



## UNIT 1

### APPEARANCE AND PERSONALITY

- Describing characters/people (Making simple inquiries)
- Making simple comparisons (Giving explanations/reasons)



# Word List

## APPEARANCE (Dış Görünüş)

### Eyes (Gözler)

Big	Büyük
Black eyes	Siyah gözler
Blue eyes	Mavi gözler
Brown eyes	Kahverengi gözler
Green eyes	Yeşil gözler
Hazel eyes	Ela gözler
Small	Küçük

### Hair Style (Saç Stili)

Bald	Kel
Curly	Kıvrık
Long hair	Uzun saç
Short hair	Kısa saç
Straight	Düz
Wavy	Dalgalı

### Hair Color (Saç Rengi)

Black hair	Siyah saç
Blonde /blond hair	Sarımsın, sarı saç
Brown hair	Kahverengi saç

Dark hair	Koyu renkli saç
-----------	-----------------

Fair hair	Kumral saç
-----------	------------

Ginger/ red hair	Kızıl saç
------------------	-----------

### Height (Boy)

Long	Uzun
Medium-height	Orta boylu
Short	Kısa

### Age (Yaş)

Old	Yaşlı
Middle-aged	Orta yaşlı
Young	Genç
Child	Çocuk
Teen	Genç

### Weight (Kilo)

Fat	Şişman
Medium -weight	Orta kilolu
Over-weight	Aşırı kilolu
Plump	Tombul
Slim	Zayıf
Thin	İnce/zayıf

# Word List

## LOOK (Görünüm)

A nice smile	Hoş bir gülümseme
Attractive	Çekici
Average	Ortalama
Beautiful	Güzel
Dimple	Gamze
Freckle	Çil
Glasses	Gözlük
Good -looking	İyi görünümlü
Handsome	Yakışıklı
Headscarf	Baş örtüsü
Moustache	Bıyık
Pretty/ cute	Şirin, sevimli
Ugly	Çirkin
Well-built	Yapılı, kaslı
Scar	Yara izi

## PERSONALITY (Karakter)

Ambitious	Hırslı
Caring	Ilgili
Cheerful	Neşeli
Creative	Yaratıcı
Easy-going	Uyumlu, rahat
Energetic	Enerjik
Fair	Adil
Forgetful	Unutkan
Friendly	Arkadaş canlısı
Funny	Eğlenceli, komik
Generous	Cömert
Hardworking	Çalışkan
Helpful	Yardımsaver
Honest	Dürüst
Kind/polite	Kibar, nazik
Mean	Kaba
Nervous	Endişeli
Outgoing	Sosyal, dışa dönük
Patient	Sabırlı
Popular	Popüler
Punctual	Dakik

# Word List

Relaxed	Rahat
Repulsive	İtici, antipatik
Self-centered	Bencil, ben merkezli
Selfish	Bencil
Shy	Utangaç
Smart/ clever	Zeki
Stingy	Cimri
Stubborn	İnatçı
Talkative	Konuşkan
Thoughtful	Düşünceli
Tolerant	Hoşgörülü
Unselfish	Bencil olmayan

İsim Yayıncılık

OTHER WORDS (Diğer Kelimeler)	
A lot	Çok
Adjective	Sıfat
Alone	Yalnız
And	Ve
Appearance	Dış görünüş
Arranged time	Planlanmış zaman

Arrive	Varmak
Because	Çünkü
Best friend	En iyi arkadaş
Both	Her ikisi de
Boy	Erkek
Brother	Erkek kardeş
Buddy	Arkadaş, kanka
Buy gift	Hediye satın almak
Celebrity	Ünlü
Compare	Karşılaştırmak
Dad/ father	Baba
Describe	Tarif etmek
Different	Farklı
Each other	Birbirini
Everyone else	Herkes
Family members	Aile üyeleri
Get high marks	Yüksek notlar almak
Get on well with	-ile iyi anlaşmak

# Word List

Girl	Kız
Hang out with friends	Arkadaşlarla takılmak
Have something in common	Bazı ortak noktaları bulunmak
Help people	İnsanlara yardım etmek
Home	Ev
Man	Erkek
Mum/ mother	Anne
Neither	(İkisinden) hiçbiri
Oneself	Kendi kendini
Or	Ya da
Others	Diğerleri
Personality	Karakter
Relative	Akraba
Same	Aynı
Share	Paylaşmak
Similar	Benzer
Sister	Kız kardeş
So	Bu yüzden

Stay at home	Evde kalmak
Support	Desteklemek
Tell	Anlatmak
That's why	Bu yüzden
Trust	Güvenmek
Twin	İkiz
Wear glasses	Gözlük takmak
Wear a headscarf	Baş örtüsü takmak
Willing	İstekli
Woman	Kadın

İsim Yayıncılık

## EXPRESSIONS (İfadeler)

Can you describe her/him?	Onu tarif edebilir misin?
I don't care such things.	Böyle şeyleri umursamam.
There's one negative thing about her/him.	Onun hakkında tek olumsuz şey var.
What about you?	Ya sen?
What does s/he look like?	O nasıl görünür?
What is s/he like?	O nasıl biridir?
William has (got) long curly blond hair.	(William'ın uzun kıvrıkcık sarı saçları var.)

# Vocabulary Test

1.



Ted is a smart man. He is ----- with brown eyes. He also wears glasses.

- A) bald      B) ginger      C) tall      D) well-built

2.



Ashley loves eating fast food a lot. She is getting ----- day by day.

- A) slim      B) overweight  
C) middle-height      D) creative

3. My classmate, Julia is a/an ----- person. She feels uncomfortable when she needs to talk in front of the others.

- A) thoughtful      B) outgoing      C) talkative      D) shy

4. My brother and I ----- with each other. We share the same interests, so we enjoy spending time together.

- A) argue      B) smile      C) support      D) get on well

5. Alice always arrives everywhere on time. She also hates people who are late, so she never prefers being friends with them.

Which word describes Alice?

- A) punctual      B) helpful      C) coward      D) clumsy

6. I have a classmate called Clara. I don't want to spend time with her because she always thinks herself and never shares. She is a ----- girl.

- A) generous      B) friendly  
C) stubborn      D) selfish

7. **Amy** : My brother has got freckles and short curly red hair.

Which option shows Amy's brother?

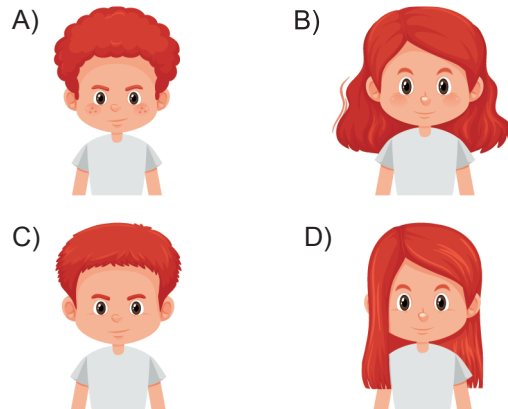

8.



Harry

I always donate some money for the people in need. I also buy some presents for my friends and relatives.

Which option describes Harry?

- A) Arrogant      B) Strong  
C) Cheerful      D) Generous

9. Jack always wants to be alone. When we ask him to do something together, he always says he is busy. He is not a/an ----- person. He doesn't have any friends.

- A) outgoing      B) good looking  
C) stubborn      D) selfish

# Vocabulary Test

Read the text and answer the questions 10-12.

Hello, I'm Jane. I am a 7th grade student. I have three close friends, Harper, Jason and Linda. They all have different personalities. Harper is a/an (10) ---- person. She never changes her mind. Jason is a/an (11) ---- person. He always tells the truth. Linda is a/an (12) ---- person. She always gets higher marks than us.

10. A) ambitious B) mean  
C) easy-going D) stubborn

11. A) honest B) brave  
C) relaxed D) polite

12. A) tolerant B) unselfish  
C) hardworking D) patient

13. **Sam** : What does your brother look like?

**Kim** : He is ----- and -----.

Which of the following completes the conversation?

- A) short/ slim B) tall/ kind  
C) good looking/ clever D) lazy/ ugly

14. Which of the following adjectives is ODD?

- A) Forgetful B) Thoughtful  
C) Plump D) Rude

15. **Ted** : What are you like?

**Mike** : I'm ----- and -----.

Complete the conversation.

- A) tolerant/ middle-aged B) funny/ helpful  
C) young/ talkative D) selfish/ slim

16. **Rick** : Who is more honest in your family?

**Nate** : I think my mother. She never -----.

- A) shares her belongings  
B) keeps my secrets  
C) tells lies  
D) helps people in need

- 17.

## Appearances

Beautiful

Short

-----

Which option CANNOT be on the table above?

- A) Old B) Attractive C) Cute D) Caring

18. Daniel always supports his friends. He also likes making his friends laugh.

Which of the following is TRUE about Daniel?

- A) He is helpful and funny.  
B) He is supportive and jealous.  
C) He is mean and stubborn.  
D) He is relaxed and clever.

19. Terry makes friends easily and likes helping people, but he never changes his mind easily.

Which option shows his personal traits?

- A) Selfish/ Generous/ Shy  
B) Nervous/Funny/ Stubborn  
C) Outgoing/ Helpful/ Stubborn  
D) Honest/ Punctual/ Shy

20. **Pam** : What do you think about Clark?

**Zack** : I like him so much. He is my best friend because he is always -----.

Which option DOES NOT complete the conversation?

- A) cheerful B) honest C) helpful D) forgetful



1. A teacher is trying to teach personal traits to his students.

He writes the questions below on the board;

- I. What does your friend like doing?
- II. What is your friend like?
- III. What does your friend look like?
- IV. What is your friend doing?

Which of the following **CANNOT** be an answer for the questions above?

- A) I like playing soccer with my friends after school.
  - B) He is smart and generous.
  - C) She is tall with blonde hair and green eyes.
  - D) He is studying for his exam.
2. Blair is answering a survey about her classmates. Here are her answers;

**Who ...**

makes funny jokes?	Robin and Marshal
helps his/her friends in need?	Lily and Clara
buys presents for his/her friends?	Clara and Robin
gets high marks from the exams?	Sarah and Philip

According to the information, we can say that ---.

- A) Lily and Clara are supportive people
- B) Robin is a funny and a self-centered person
- C) Sarah and Philip don't like studying
- D) Marshal is sometimes mean

3.



**Amanda**

What do you think about Sam?

**Tom**



He keeps my secrets all the time. I always trust him.



**Sally**

He is always late for our meetings.

**Suzy**



He shares his belongings with us.



**Larry**

He helps me when I need him.

Who thinks Sam is not a punctual person?

- A) Tom      B) Sally      C) Suzy      D) Larry

Answer the questions 4-5 according to the table below.

Name	Age	Height	Weight
Jamie	15	165 cm	55 kg
Clark	18	175 cm	60 kg
David	21	180 cm	70 kg
Derek	30	163 cm	58 kg

4. Which of the following is **CORRECT** according to the table above?

- A) Jamie is older than Clark.
- B) David is younger than Clark.
- C) Clark is taller than Derek.
- D) Derek is heavier than David.

5. ---- is shorter than the others.

- A) Jamie      B) Clark      C) David      D) Derek

# TEST-1

FRIENDSHIP



# Hiper

6. Read the text and answer the question.



Hello, my name is Paul. I am American, but I live in England. My father works here. I enjoy being in England because everyone is really generous and cheerful. I have got brown hair and brown eyes. I am medium weight. I am an

outgoing person, so I have a lot of friends. I like spending time with my friends a lot.

Which of the following **DOES NOT** have an answer in the text?

- A) Where is Paul from?
- B) Who are his friends?
- C) What does he look like?
- D) What is he like?

7. **Nancy** : Do you know Andy?

**Jess** : No, I don't. Who is she?

**Nancy** : She is my classmate, but I don't like her at all.

**Jess** : Why do you think so?

**Nancy** : Because she ----.

Which of the following **DOES NOT** complete the sentence above?

- A) never tells lies
- B) doesn't share her belongings
- C) never thinks of others
- D) is impatient

8. The words below show the personal traits of Emily.

Generous

Punctual

Reliable

Hardworking

Honest



Which of the following **IS NOT** related to Emily's personality?

- A) She always gets high marks from the exams.
- B) She never comes late to the class.
- C) She shares her money with her friends.
- D) She shares her friends' secrets with others.



9. Look at the pictures and read the information.



George



Jasmin



Paul



Patrick

Age:	12	11	13	14
Weight:	50	65	55	56
Height:	1.85	1.52	1.60	1.75

According to the information, which option is CORRECT?

- A) George is older than Paul.  
 B) Jasmin is thinner than the others.  
 C) Paul is shorter than Jasmin.  
 D) Patrick is taller than Paul and Jasmin.
10. A research about what personality characteristics a friend should have was conducted among 100 teens. Here are the results;

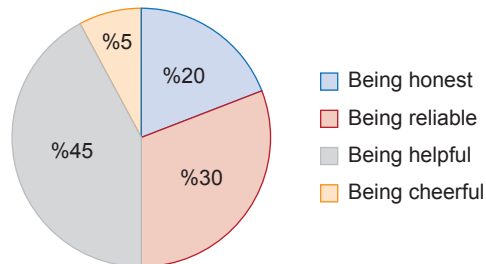

Which of the following is CORRECT according to the chart above?

- A) Being helpful is more important than being reliable for the teens.  
 B) More than half of the teens think a friend should be helpful.  
 C) None of the teens want to have cheerful friends.  
 D) Being honest is less important than being cheerful for the teens.

# TEST-2

FRIENDSHIP



# Süper

1. Read the dialogue and answer the question.

**Dan**

**Linda**

What does your sister look like?

----

What is she like?

----

What does she like doing?

----

Which of the following **DOES NOT** complete the dialogue above?

- A) She likes riding bike and going fishing
- B) She is tall with blue eyes and long curly hair
- C) She is an ambitious person, she always wants to be successful
- D) She hates spending time alone

2. Read the sentences and answer the question.

**Edward**

**Harry**

**Gail**

I feel nervous when I talk in front of people. I am a/an ----- person.

I like spending time with my friends. I am a/an ----- person.

I usually buy presents for my friends. I am a/an ----- person.

Which of the following **DOES NOT** complete one of the sentences above?

- A) self-centered
- B) generous
- C) outgoing
- D) shy

3.

**Sandra**

**Age:** 22

**Appearance:** 175 cm/ 55 kg/ Short straight hair/ Hazel eyes

**Personality:** Stubborn/ Selfish/ Impatient

**Sandra**

---

**Jimmy**

**Age:** 25

**Appearance:** 163 cm / 45 kg /Long curly hair/ Blue eyes

**Personality:** Easy-going/ Thoughtful/ Friendly

**Jimmy**

Which of the following is **WRONG** according to the information above?

- A) Sandra is younger than Jimmy.
- B) Jimmy is taller than Sandra.
- C) Sandra never changes her mind.
- D) Jimmy always thinks of others.

4. Look at the photo and answer the question.

**Hollie**

**Rosa**

**Emma**

**Donna**

"---- wears glasses and is shorter than the others."

Complete the sentence with the **CORRECT** name.

- A) Donna
- B) Emma
- C) Rosa
- D) Hollie



5. Read the text and answer the question.

Hello, I am Bob. I am a tall boy with big blue eyes. I have a twin brother and he is short with hazel eyes. I have got straight blonde hair, but he has got curly brown hair. We have really different appearances because I look like our mom, he looks like our dad.



Which of the following is **TRUE** about Bob and his brother according to the text above?

- A) They have similar appearances.
- B) They both look like their mothers.
- C) Bob is older than his brother.
- D) They have different eye color.

6. A research about personalities of 100 teenagers and 100 adults was conducted. Here are the results;

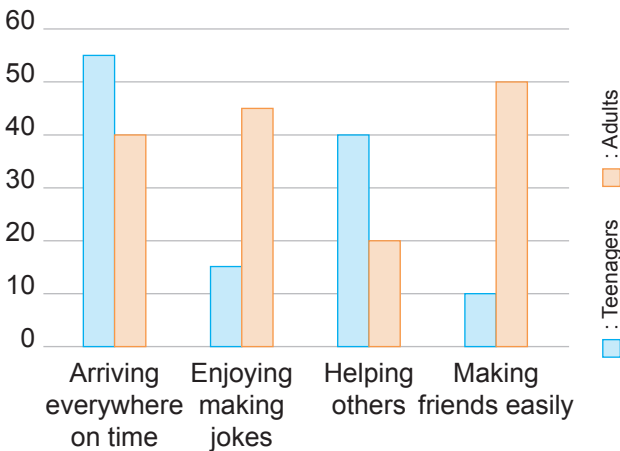

Which of the following is **CORRECT** according to the information above?

- A) Teenagers are more helpful than adults.
- B) Adults are more punctual than the teenagers.
- C) Most of the teenagers are outgoing.
- D) Teenagers are funnier than the adults.

7. Jessie's friend writes some words to describe her appearance and personality. Here they are;



Which of the following words **DOES NOT** describe Jessie according to the visual?

- A) Punctual/ Cheerful
- B) Plump/ Brown hair
- C) Thin/ Stubborn
- D) Plump/ Stubborn

- 8.



My grandmother



My grandfather



My mother



My father



Me

Which of the following is **NOT** correct according to Toby's family tree?

- A) His grandmother wears glasses.
- B) His grandfather has got a white mustache and beard.
- C) His mother has got long straight hair and smiles all the time.
- D) His father has got short curly brown hair.

# TEST-2

## FRIENDSHIP



# Efso

9. Read the conversation and answer the question.



- Daniel:** Do you have a brother, George?
- George:** Yes, I do.
- Daniel:** What does he look like?
- George:** He is handsome. He has got wavy brown hair.
- Daniel:** What is he like?
- George:** He is honest, generous and clever.
- Daniel:** What does he like doing?
- George:** He likes swimming, watching movie and playing chess.

According to the dialogue, we have NO information about ---- of George's brother.

- A) appearance                      B) personality  
C) friends                              D) hobbies

- 10.



- Paul:** What do you do in your free time, Kate?
- Kate:** I usually go to gym to keep my body fit.
- Paul:** Really? You look thin. I think you don't need to go to gym.
- Kate:** Don't say that! Everyone needs to do sports to be healthy.
- Paul:** What else do you do for yourself?
- Kate:** Not much. I spend time with my friends after gym. What about you?
- Paul:** I am always with Zahra from school. Do you know her?
- Kate:** I am not sure. Describe her a little. I think I can remember then.
- Paul:** OK. She wears headscarf and eyeglasses. She is slim with green eyes.
- Kate:** Oh, yes, I know her. She always looks happy at school.
- Paul:** Yes, she is the one.

According to the dialogue above, which one is WRONG?

- A) Paul and Kate have hobbies in common like going to gym.
- B) Kate tries to keep fit.
- C) Paul makes a description of his friend's appearance.
- D) Kate thinks doing sports is helpful for everyone.



1.



Sandy

Do you know Emily?  
No, I don't. Who is she?  
She is a new student in our class. I don't like her at all.  
Why?  
Because she ----.



Matilda

Which of the following DOES NOT complete the conversation above?

- A) doesn't share anything
- B) always thinks herself
- C) never changes her mind
- D) is always honest

2. 100 children answered a survey about their friends' personal traits. Here are the results;

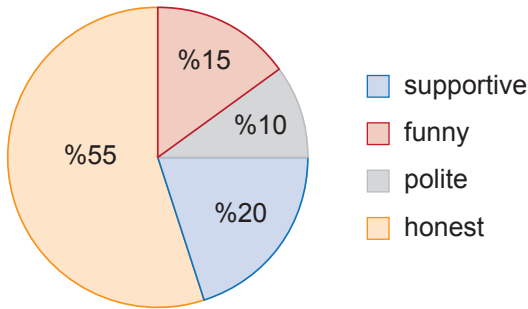

According to the information, which of the following is CORRECT?

- A) Most of the children are friends with someone who likes making jokes.
- B) Being helpful is less important than being funny for the children.
- C) The children never become friends with someone who is kind.
- D) Telling the truth is the most important quality for the children.

3.

Read the text and complete the sentence.



This is Jamie. He is a smart student. He always gets high marks from the exams. He is also very honest and thoughtful. He has many friends because he is so funny and outgoing.

According to the text, Jamie -----.

- A) likes being alone all the time
- B) makes jokes to make his friends laugh
- C) is not a clever person
- D) doesn't tell the truth

4.

Look at the table and answer the question.

The teacher asks 100 students about which personal trait a friend should have. Everyone chooses an adjective. Here are their answers;

Personalities	Number of the students
Patient	15
Funny	30
Polite	25
Generous	10
Honest	20

Which of the following is NOT CORRECT according to the table above?

- A) Being patient as a friend is less important than being generous for the students.
- B) Students think that being polite is more important than being generous.
- C) Most of the students want to be friends with someone funny.
- D) Students want to be friend with honest people more than patient ones.

# TEST-3

FRIENDSHIP



# Hiper

5.

Read the conversation and answer the question.



What do you think of Alex?

Clark

He is punctual and helpful.



Henry

He is sometimes selfish, but always patient.



Bob

He is always honest, generous and easy-going.



Harold

He is smart and cute.



Larry

Who thinks Alex has got a bad personality?

A) Harold

B) Bob

C) Henry

D) Larry

6.



I have two best friends, Ralf and Holly. Ralf often thinks himself and Holly is always calm and relaxed, she doesn't mind anything. These are their personalities and I can't change them. I love both of them so much.

According to the text above, which one is TRUE?

- A) Ralf is forgetful and Holly is easygoing.
- B) Ralf is punctual and Holly is friendly.
- C) Holly is laid-back and Ralf is selfish.
- D) Holly is stubborn and Ralf is outgoing.

İsmem Yayincılık

7.



Rick

Hey, do you know Kate? She is a cute person.

No, I don't. Tell me more about her appearance.

She is so beautiful. She has got long wavy brown hair. She is medium height.

I think I saw her yesterday.



Mike

Which of the following shows Kate according to the conversation above?

A)



B)



C)



D)





8. The table shows favorite TV series of Beck and Joe. They also reflect their personalities.

Beck	Joe
Sharing your belongings	Telling the truth
Friends	Going everywhere on time
Do not tell lie	Working hard

According to the table, both Beck and Joe are ---- people.

- A) generous                      B) honest  
C) outgoing                      D) punctual

9.

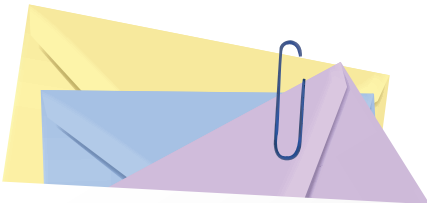

Hey Jenny,

How are you? I have something to tell you. A new student came to our class. His name is Ken. He likes playing basketball. He is tall and well-built.

He is also very generous and polite, he is an outgoing person, so he has got a lot of friends. He is very smart and he is good at math.

We often spend time together. We play online games and go to cafes to drink something. He is a very good friend.

Write me back soon.

Alice

Which option is NOT mentioned in the paragraph above?

- A) Ken's appearance  
B) What they do together  
C) Alice's appearance  
D) Ken's personality

10.

Read the texts and answer the question.



This is Mike. He has got short brown hair and brown eyes. He is a generous and patient person. He always shares his food with his friends. He never tells lies and keeps his friends' secrets.



This is Blair. She has got long blonde hair and blue eyes. She is funny and energetic. She sometimes forgets what she needs to do. She thinks others all the time.

According to the texts, which option is WRONG?

- A) Blair is a thoughtful person.  
B) Blair and Mike have got the same eye color.  
C) Mike is honest and generous.  
D) Mike always tells the truth.

# TEST-4

## FRIENDSHIP



# Süper

1. Bill never tells lies.  
 Jenny always thinks about other people.  
 Ben likes giving things to others.  
 Edward never refuses to change his mind.

Which option is **WRONG** according to the information above?

- A) Edward is a stubborn person.  
B) Ben is a generous person.  
C) Jenny is a thoughtful person.  
D) Bill is an honest person.

3.



Hello, I'm Lily. Nancy is my best friend. She is beautiful with her long curly blonde hair. She likes spending time with her friends. She also buys presents for us. She doesn't like being late for the school.

According to the text, Nancy -----.

- A) has got long black hair  
B) is an outgoing person  
C) doesn't like sharing  
D) is always late for the classes

2. Samuel is a new student at his school. His friends are talking about him.



Daniel

He always comes to the classes on time.



Lillian

He is always kind and tolerant.  
He thinks others all the time.



Ben

He likes talking a lot. He also makes friends easily.



Jane

He has got short brown hair and blue eyes.  
He looks so handsome.

According to the speeches above, who is talking about Samuel's appearance?

- A) Daniel  
B) Lillian  
C) Ben  
D) Jane

4.



beautiful with her straight blonde hair.

This is Sarah. She likes reading book a lot. She isn't very outgoing, but she is very helpful. She is tall with big blue eyes. She looks

We have **NO** information about her -----.

- A) appearance  
B) favorite subjects  
C) personality  
D) hobbies



5.

Look at the table and answer the question.

	Matt	Nate	Linda	Kate
Personality	Selfish	Honest	Generous	Punctual

Which of the following is TRUE according to the table above?

- A) Matt is the only one who has good personality.
- B) Nate sometimes tells lie.
- C) Linda only cares about herself.
- D) Kate goes everywhere on time.

6. Linda is doing her homework. She needs to categorize some words.

Appearances	Personalities	Hobbies
Tall	Punctual	Watching movies
Slim	Cheerful	Listening to music
Fat	Talkative	Going camping
(1) -----	(2)-----	(3) -----

Which of the following completes the table in the correct order?

- A) Plump / Ugly / Wearing glasses
- B) Short / Thoughtful / Doing sports
- C) Lazy / Polite / Playing computer games
- D) Clumsy / Brave / Reading books

# TEST-4

## FRIENDSHIP



# Efso

7.



Hello, I'm Sarah. I have a busy work, so I don't have much time to have fun. It is hard for me to organize a meeting with my friends, but I try to meet them at least twice a month. When we decide to meet, I don't like waiting, I want them to be there at the right time, but they are always late. However, we get on well with each other when we come together.

Which of the following IS NOT correct according to the text above?

- A) She has punctual friends.
- B) She works a lot during the week.
- C) She goes everywhere on time.
- D) She meets her friends two times a month.

9.

The Jetsons are popular cartoon characters. Let's meet some of them.

**George Jetson:** is tall and middle-weight with short red hair. He is hardworking and likes his family.

**Jane Jetson:** is tall and slim with short red hair. She is very friendly.

**Mr. Spacely:** is short and fat. He has no hair. He is always angry.

Which option is **WRONG** according to the information above?

- A) George and Jane have got same hair color.
- B) Mr. Spacely is fatter than George and Jane.
- C) Mr. Spacely is a bald man.
- D) George likes being alone.

İsem Yayıncılık

8.



Who are the people in this photo? I only know you.

Edward

This is my family. My grandma, grandpa, mom, dad and aunt.



Ruth

Which one is your aunt?

The one with short blonde hair.



Really? You look like her a lot.



Yeah, everyone says that. She is beautiful.



Which is **NOT** mentioned in the dialogue above?

- A) Number of the people on the photo.
- B) Personality of Ruth's aunt.
- C) Appearance of Ruth's aunt.
- D) What they are looking at.



10.



I am Janice. I have a friend, Alice. We live together. She is a nice girl. We do everything together and we never get bored. She is more patient than me. She waits for hours when I am in the bathroom and never complains. However, I don't like waiting and I get angry when she does the same thing. She is a bit shy when she meets someone for the first time. She is also calm and relaxed when I forget to do something at home. She is very honest and never tells lies. I am fond of her. I am very lucky to have such a lovely friend.

**Which question DOESN'T have an answer in the paragraph?**

- A) What are their free time activities?
- B) What is Alice like?
- C) Do they get on well with each other?
- D) What does Janice do when Alice waits her a lot?